

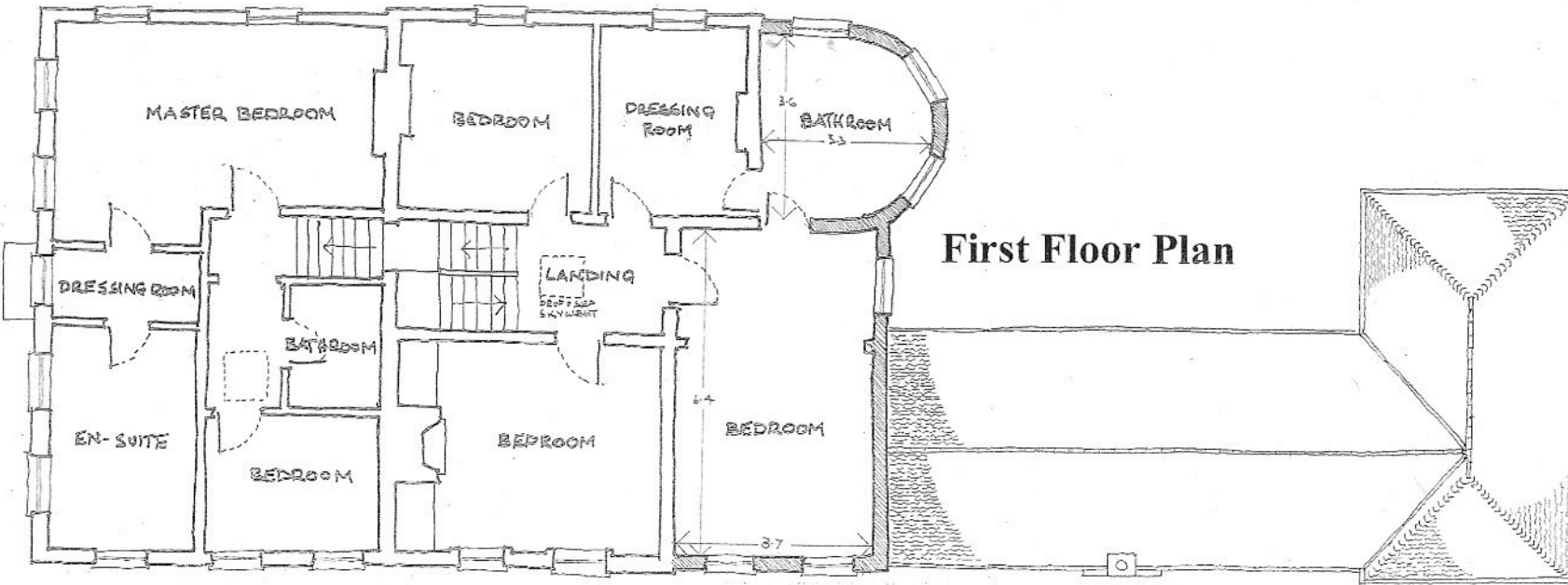

PROPOSED

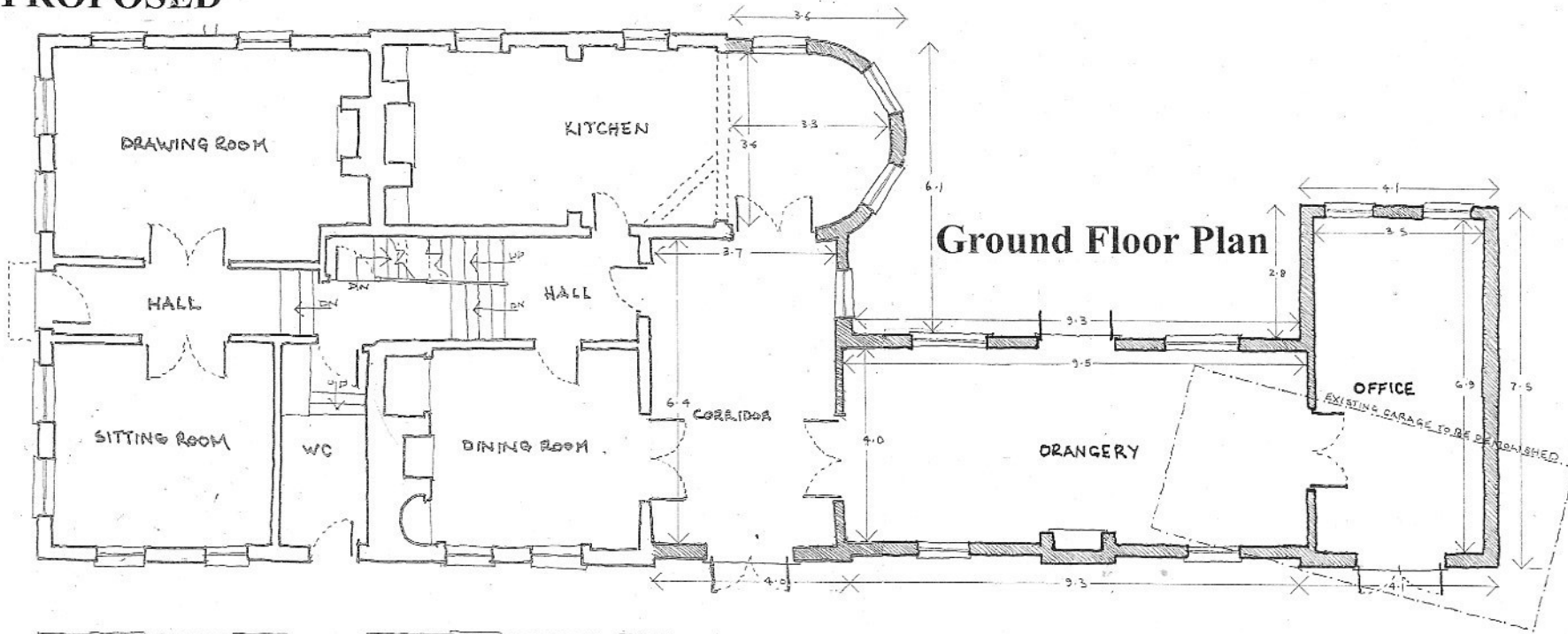

Winterley House Kintbury

Client: <i>Mr & Mrs McNally</i>	
Site: <i>Winterley House Kintbury Berkshire RG17 9SY</i>	
Project: <i>Erection of two storey and single storey side extension</i>	
Title: <i>Proposed Floor Plans</i>	
Scales: <i>1/100</i>	Date: <i>May 2019</i>
Dwg No: <i>WH/18/04/C</i>	Revision No: 18 Feb 19 Extension set back on south elevation
Drawn by: <i>FJD</i>	16 JUN 2019 EXTENSION REDUCED IN LENGTH
	
<i>F.J. Dowling</i> 1816 5100 Consultants & Design Consultants Bascombe House Ford Street Thetford Norfolk IP24 2EP Tel: 01842 763469 Mobile: 07887 714854 dowlingfrank@hotmail.com	